

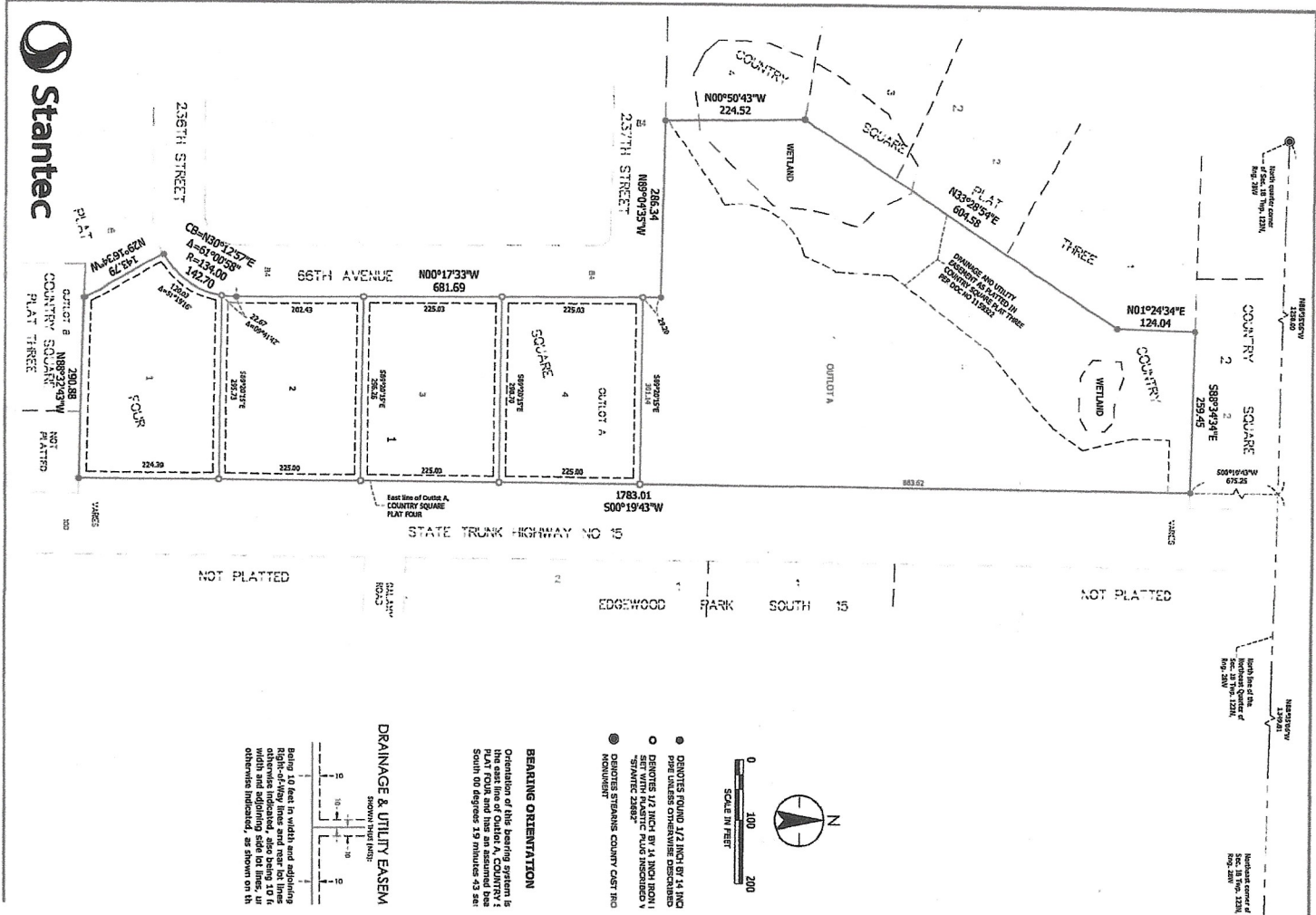

# Country Square Plat Five

LOT LARSEN  
 Block 1  
 Lot 1: N72°42'00"W  
 Lot 2: N63°00'00"W  
 Lot 3: S88°24'30"E  
 Lot 4: S89°24'30"E  
 Lot 5: S89°24'30"E  
 Lot 6: S89°24'30"E



**DRAINAGE & UTILITY EASEMENT**  
 shown in blue lines

Below 10 feet in width and adjoining  
 Right-of-Way lines and near lot lines  
 easements indicated, also being 10 ft  
 within the adjoining side lot lines, an  
 easement indicated, as shown on the

**BEARING ORIENTATION**  
 Orientation of this bearing system is  
 the east line of Outlot A, COUNTRY  
 SQUARE PLAT FOUR and has an assumed true  
 South 80 degrees 19 minutes 43 sec

- DITCHES ROUND 12" HIGH BY 14" INS  
 PIPE UNLESS OTHERWISE DESCRIBED
- DITCHES 12" HIGH BY 14" HIGH ROUND  
 SET WITH PLASTIC PIPES INSURED  
 "STANTEC 21887"
- DITCHES STRAIGHT COUNTY CAST IRON  
 MONUMENT

